

La Lusignuola

Tarquinio Merula (ca.1590-1665)

Vivace

Soprano
Alto
Tenor
Bass

5

S.
A.
T.
B.

rit.

11

Allegro

S.
A.
T.
B.

15

S.
A.
T.
B.

20

S.
A.
T.
B.

25

S.
A.
T.
B.

30

S.
A.
T.
B.

35

S.
A.
T.
B.

40

S.
A.
T.
B.

45

S.
A.
T.
B.

50

S.
A.
T.
B.

55

S.

A.

T.

B.

61

S.

A.

T.

B.

66 **Presto**

S.

A.

T.

B.

71

S.

A.

T.

B.

75 **Adagio**

S.

A.

T.

B.

81

S.

A.

T.

B.

86

S.
A.
T.
B.

91

S.
A.
T.
B.

97

S.
A.
T.
B.

102

S.
A.
T.
B.

107

S.
A.
T.
B.

112

S.
A.
T.
B.

118

S. 

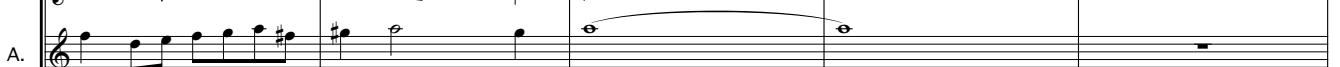
A. 

T. 

B. 

123

S. 

A. 

T. 

B. 

Soprano recorder

La Lusignuola

Tarquinio Merula (ca.1590-1665)

Vivace

rit.

Allegro

35

38

41

44

47

51

62

66 **Presto**

68

71

73 **Adagio**

76

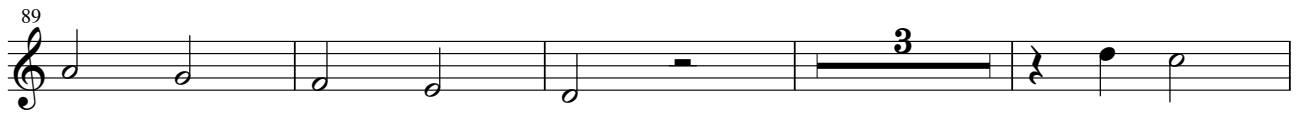
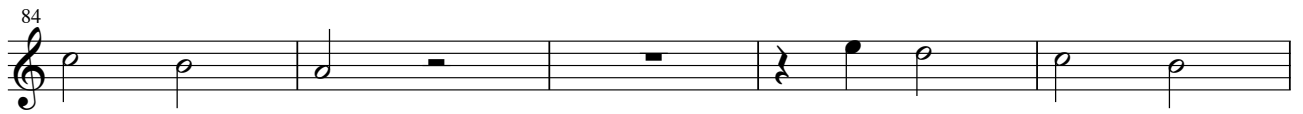

Alto Recorder

La Lusignuola

Tarquinio Merula (ca.1590-1665)

Vivace

6

rit.

Allegro

11

18

21

24

28

32

36

41

45

49

61

66 **Presto**

75 **Adagio**

78

82

86

90

95

99

104

110

116

122

Tenor recorder

La Lusignuola

Tarquinio Merula (ca.1590-1665)

Vivace

4

7 *rit.*

11 **Allegro** 10

23

26

30

34

39 8

51

55

60

La Lusignuola

Tarquinio Merula (ca.1590-1665)

Vivace

4

7 *rit.*

11 **Allegro**
14

27

30

33

37 9

50

54

58

62

66 **Presto**

70

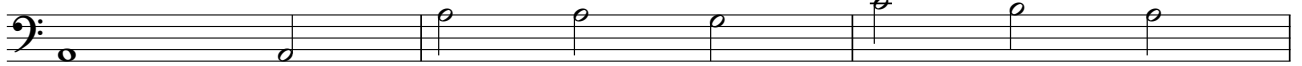

73

Adagio

77

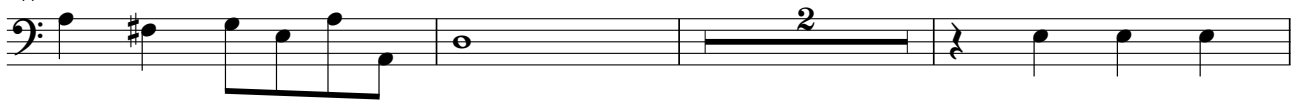

82

86

98

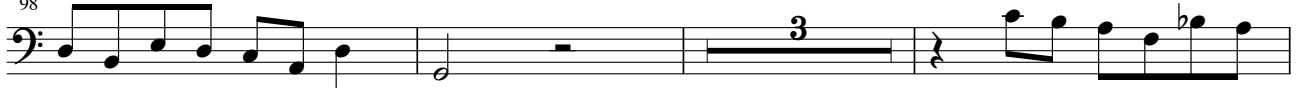

104

107

113

117

122

